Writing skills practice: Writing about a bar chart – writing practice

Exam question

The bar chart on the right shows the number of men and women studying foreign languages at a university.

Summarise the information in the chart by selecting and reporting the main features. Make comparisons where relevant.

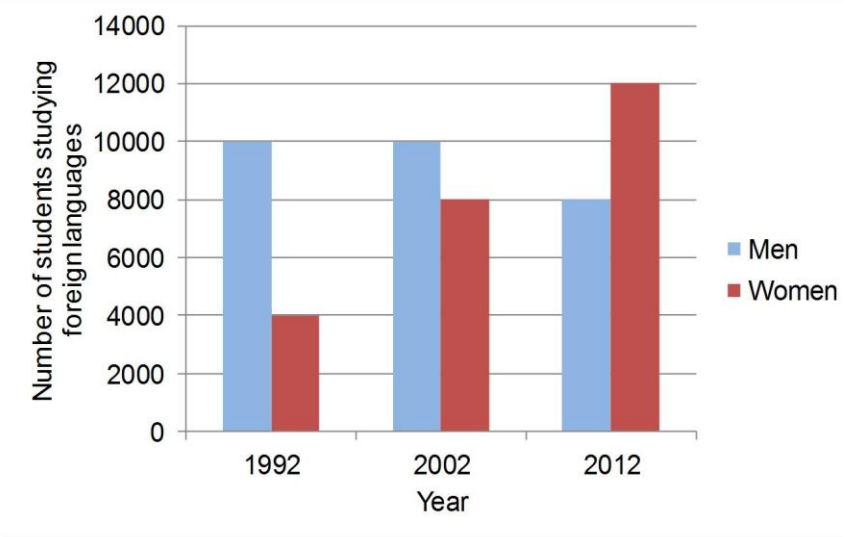

© The British Council, 2012 The United Kingdom's international organisation for educational opportunities and cultural relations. We are registered in England as a charity.